

Album

Photografica



A catedral de Porto Alegre em construção, toda de granito rio-grandense - Dimensões: 80^m de altura da fachada, 30^m das torres, 50^m da cúpula, 65^m Projeto do célebre arquiteto romano G. B. Giovenale - Executado pela escola de Engenharia de Porto Alegre - Preço 18.000 pròs catedral.

001



002



003

P.01



004



005

PROJECTO PARA A IGREJA DE SÉDE FORQUILHA (SANANDUVA)

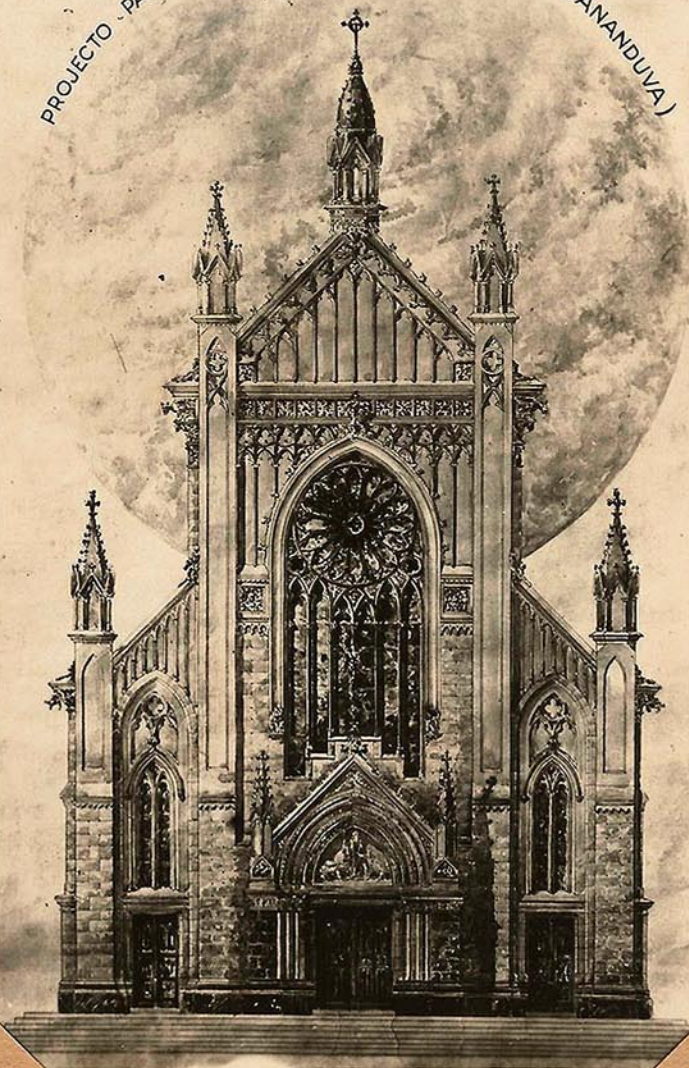

006

P.02

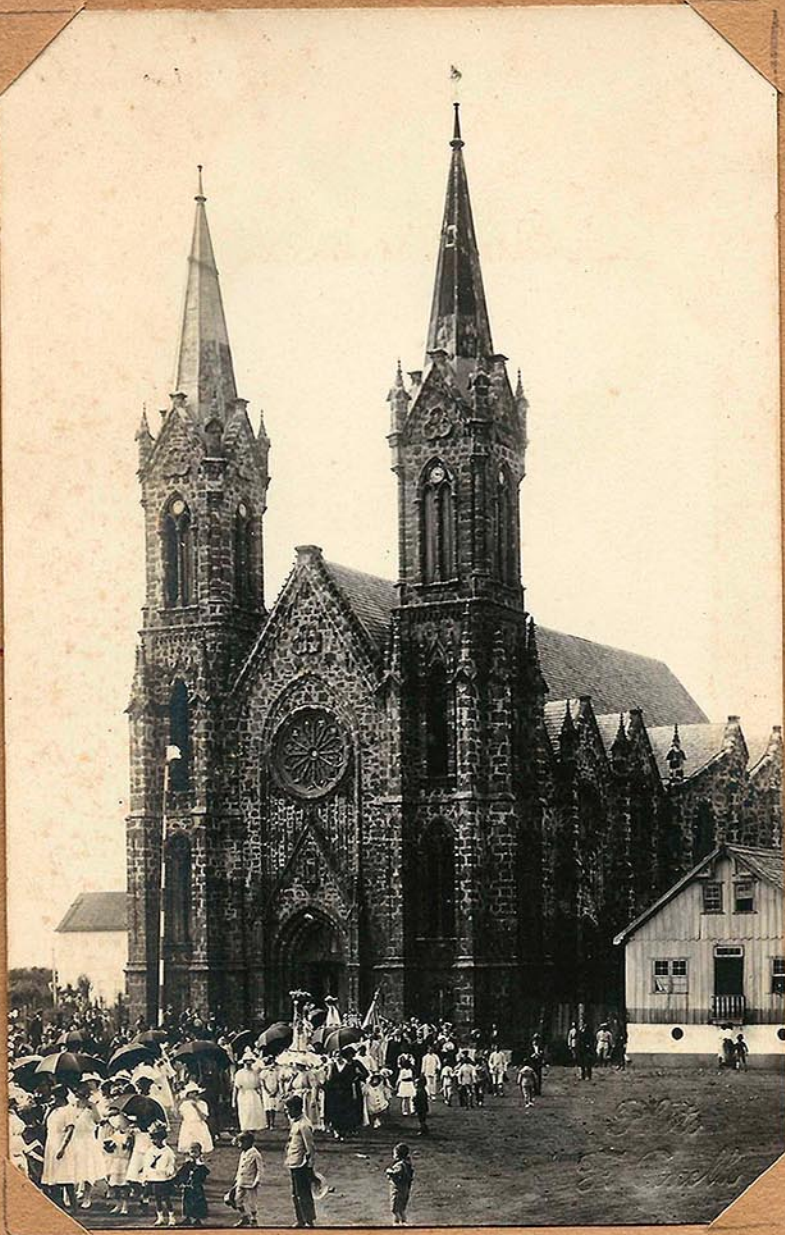

007



008



009



010



011



P.04

012



013



014



015

P.05

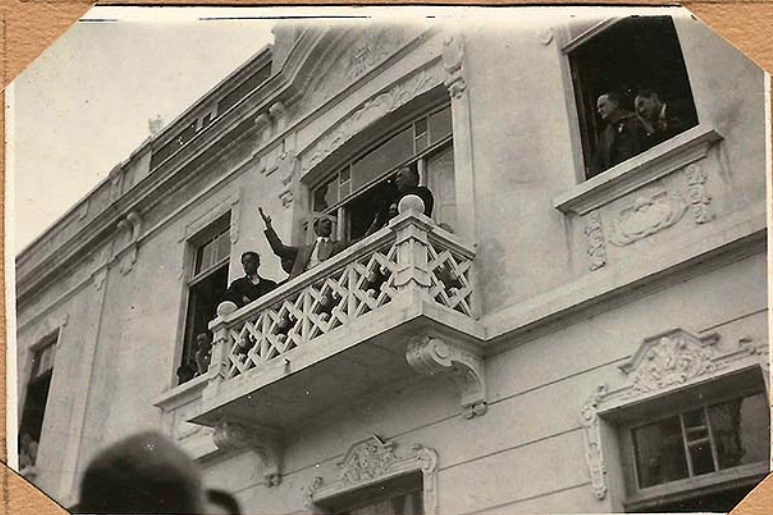

016



017



other part
of 1212

018



019

P.06



020



021



022

P29

P.08



 **Dr. JULIO DEL PRETE**

* LUCCA (ITALIA) 31-12-1897

† ALFREDO CHAVES - R. G. SUL - 22-6-1930

023



024



025

P.09

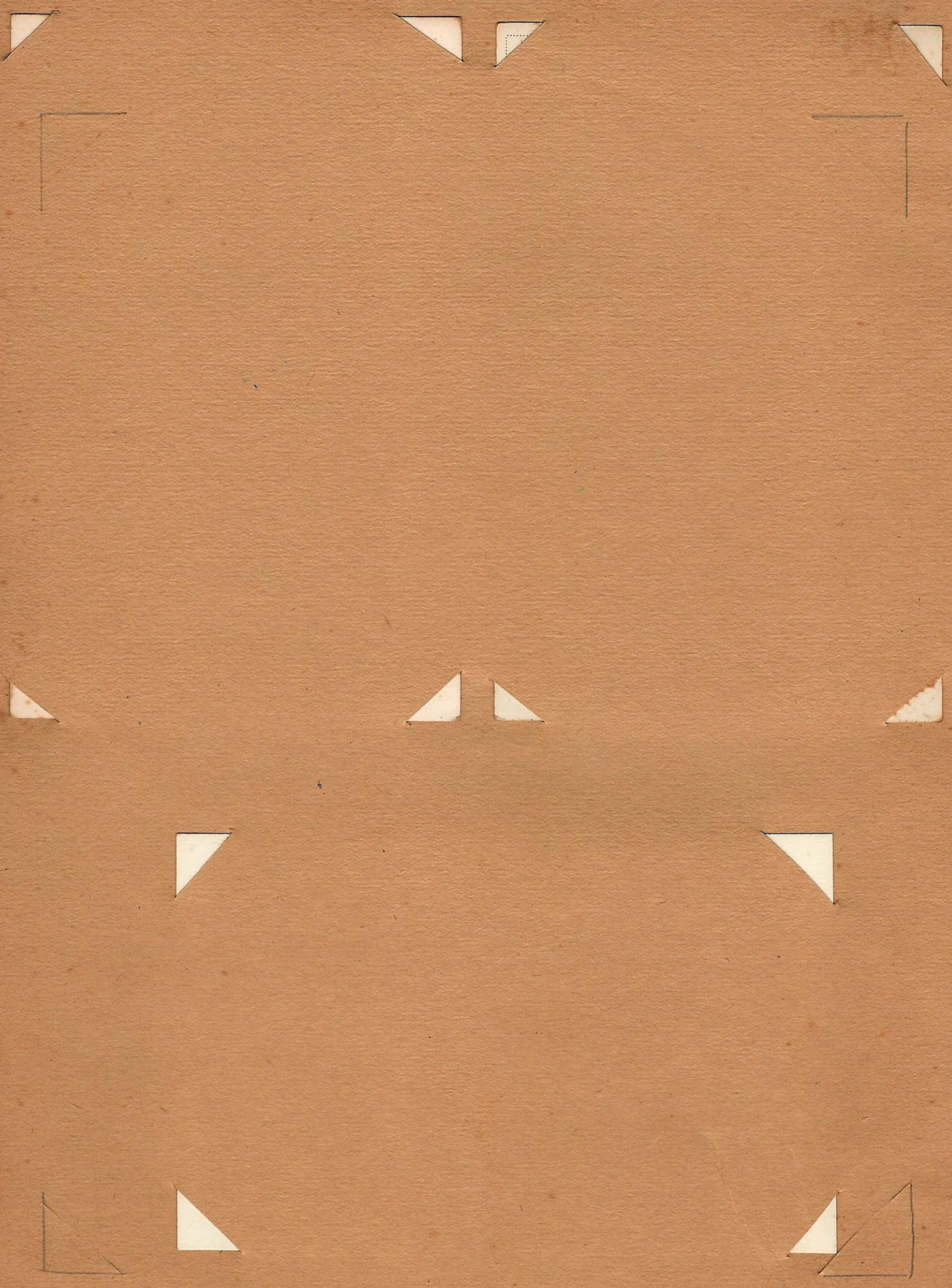





P.12





026

P.14



028



027

029



030

P.15



031



032



033

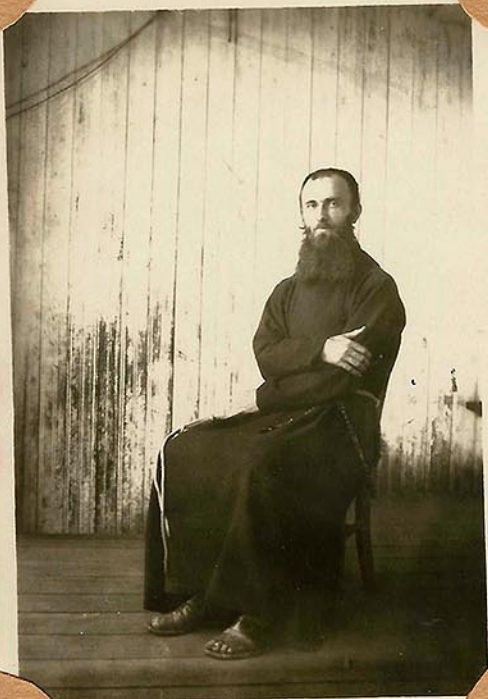

034

